

# Appendix 1 – Recommended Architectural Schemes

## Option 2G - Cricket Pavilion and New Hall

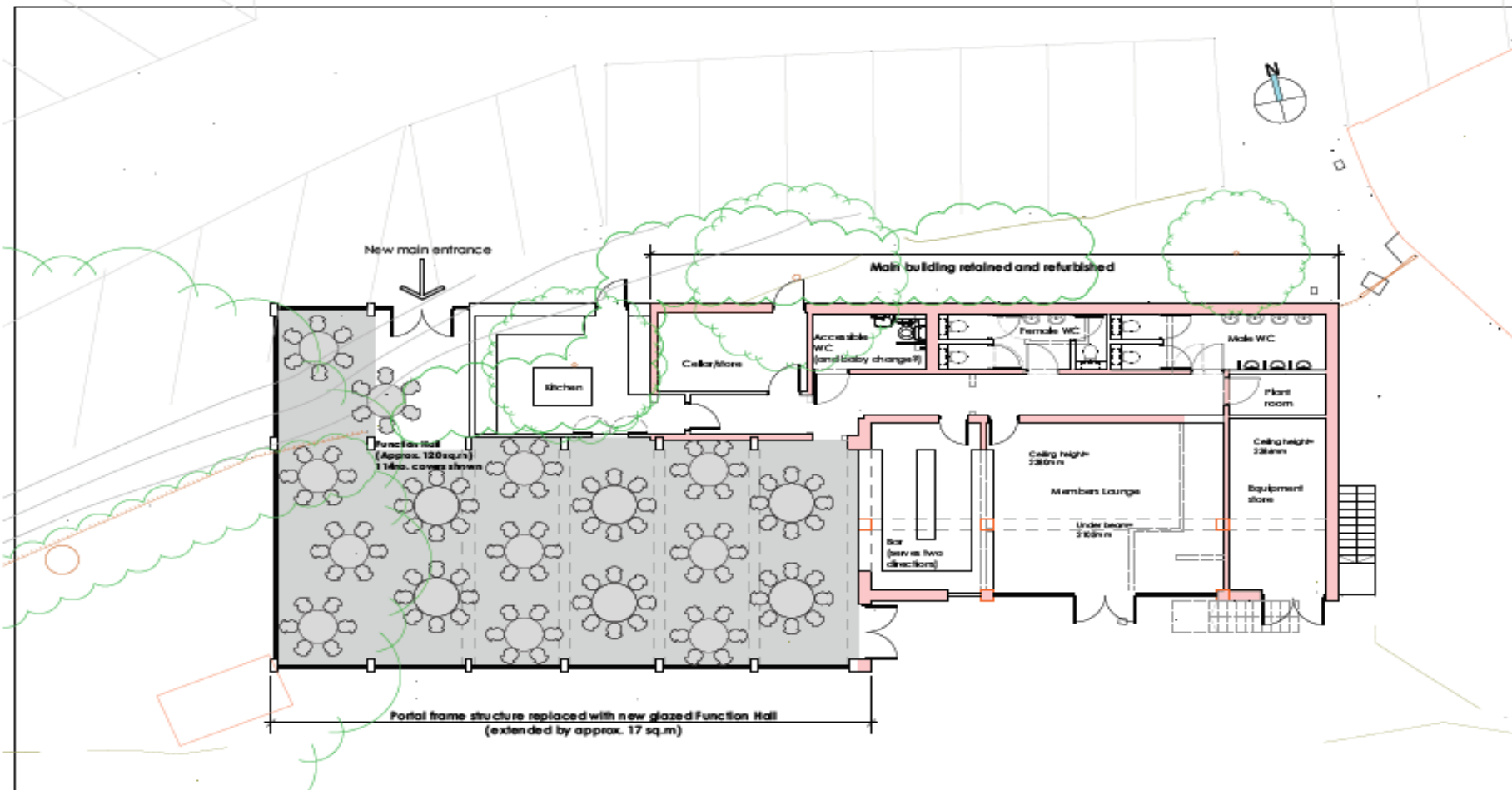

COPYRIGHT BELONGS TO XSITE ARCHITECTURE LLP. DO NOT COPY, DISTRIBUTE OR REPRODUCE WITHOUT PERMISSION. ANY REUSE OR MODIFICATION OF THIS DOCUMENT WITHOUT THE WRITTEN PERMISSION OF XSITE ARCHITECTURE LLP IS STRICTLY PROHIBITED. CONTACT US FOR MORE INFORMATION. ALL RIGHTS RESERVED. THIS DOCUMENT IS SUBJECT TO OUR STANDARD TERMS AND CONDITIONS.

- 1.1 North-East corner of building filled to increase floor area of new Function Hall
- 1.2 WC layout updated

**2232**  
1223  
Options Approval

page  
Woodside Community Sports Village,  
Walford  
drawing  
Proposed Cricket Pavilion  
Ground Floor Plan (Building A) - OPTION 2G

**xsite architecture LLP**  
0191 287 2181

scale  
1:100 AS  
drawn  
CG  
checked  
TB

# Appendix 1 – Recommended Architectural Schemes

## Cricket Pavilion First Floor Changing Rooms

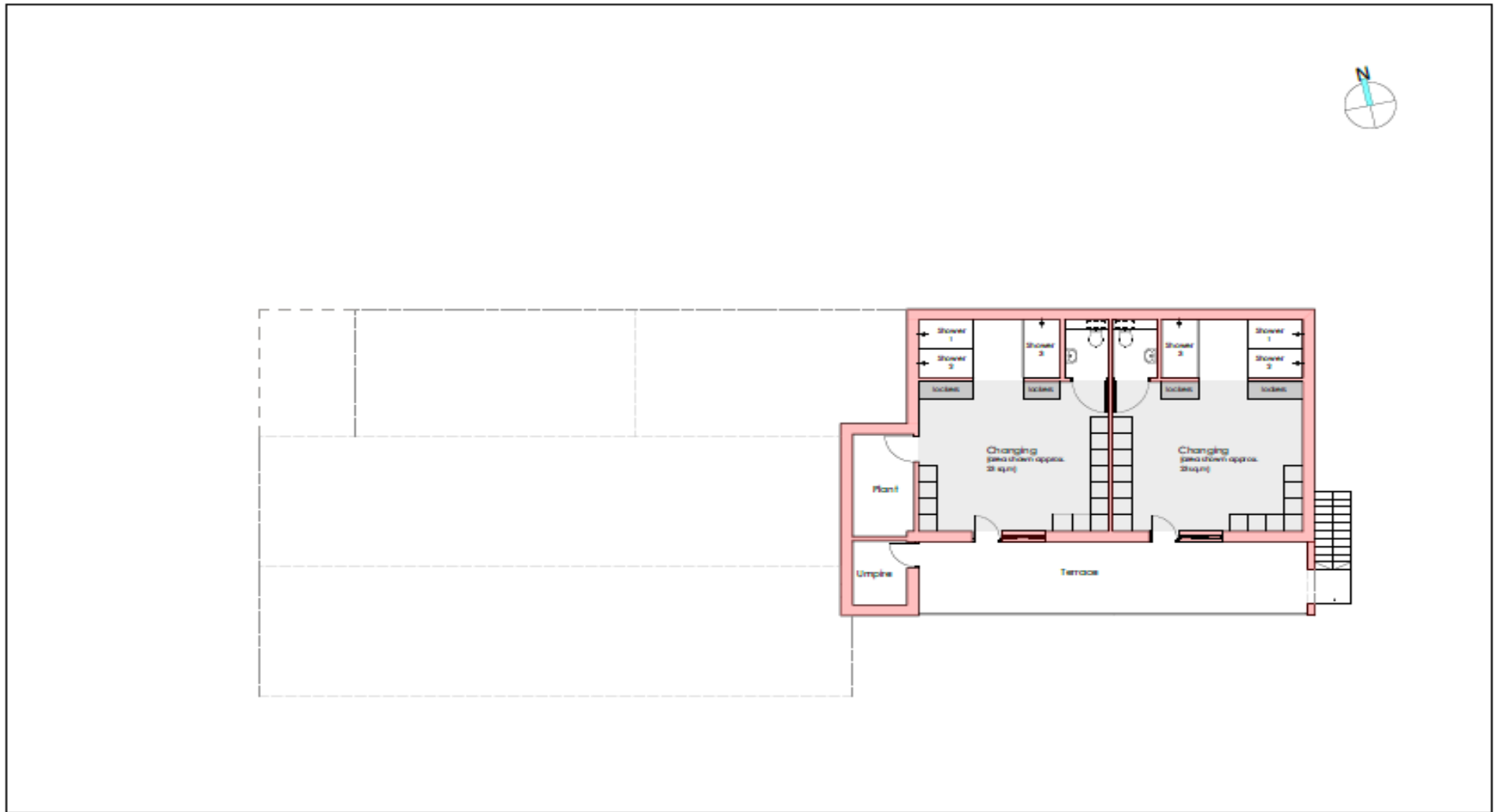

COPYRIGHT © 2018 XSITE ARCHITECTURE LLP. DO NOT SCALE. CHECK ALL DIMENSIONS ON SITE AND REVISIONS OR DISCREPANCIES TO BE REPORTED TO XSITE ARCHITECTURE LLP IMMEDIATELY. SITE INFORMATION SUPPLIED BY THIRD PARTIES CAN ONLY BE GUARANTEED FOR ACCURACY. ALL FEATURES AND DIMENSIONS ARE SUBJECT TO CONFIRMATION BY LOCAL, REGIONAL, STATE AND FEDERAL AGENCIES, SURVEY AND CADASTRAL DEPARTMENTS.

**2232**  
**1224**  
Options Appraisal

project  
Woodside Community Sports Village,  
Watford  
drawing title  
Proposed Cricket Pavilion  
First Floor Plan (Building A)

**xsite architecture LLP**

0191 287 2181

scale 1:100  
paper A3  
drawn ch  
checked TB

# Appendix 1 – Recommended Architectural Schemes

## Multi-Sport Changing and Boxing Gym Ground Floor

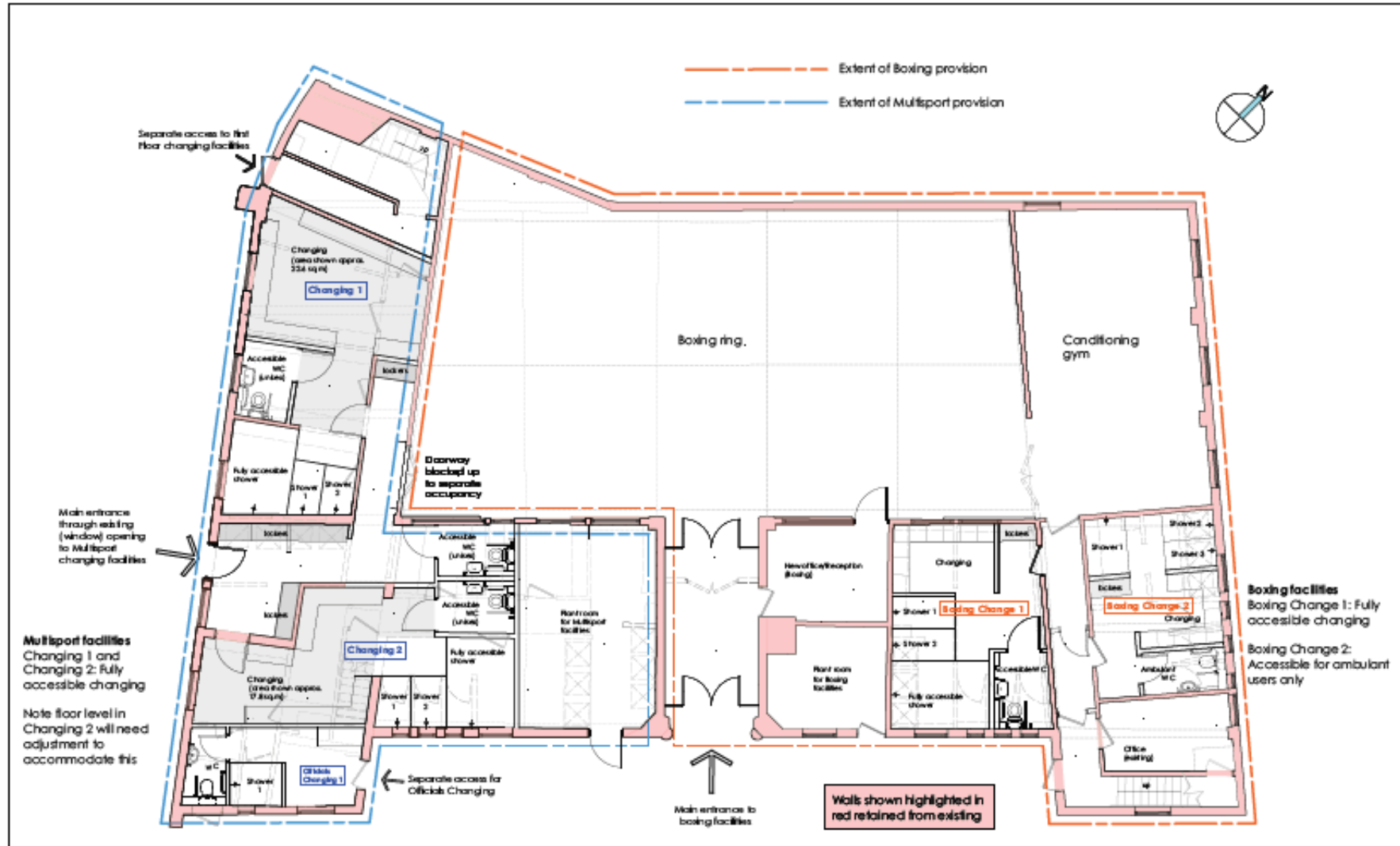

xsite architecture LLP

1.1 Proposed WC removed from Office (waiting)

2232

1218

Options Appraisal 1

project  
 Woodside Community Sports Village,  
 Watford

proposed  
 Proposed Boxing/Multipot

Ground Floor Plan (Building B) - OPTION 3

0191 287 2161

scale paper

1: 100 A3

date check ed

CG TB

# Appendix 1 – Recommended Architectural Schemes

## Multi-Sport Changing and Boxing Gym First Floor

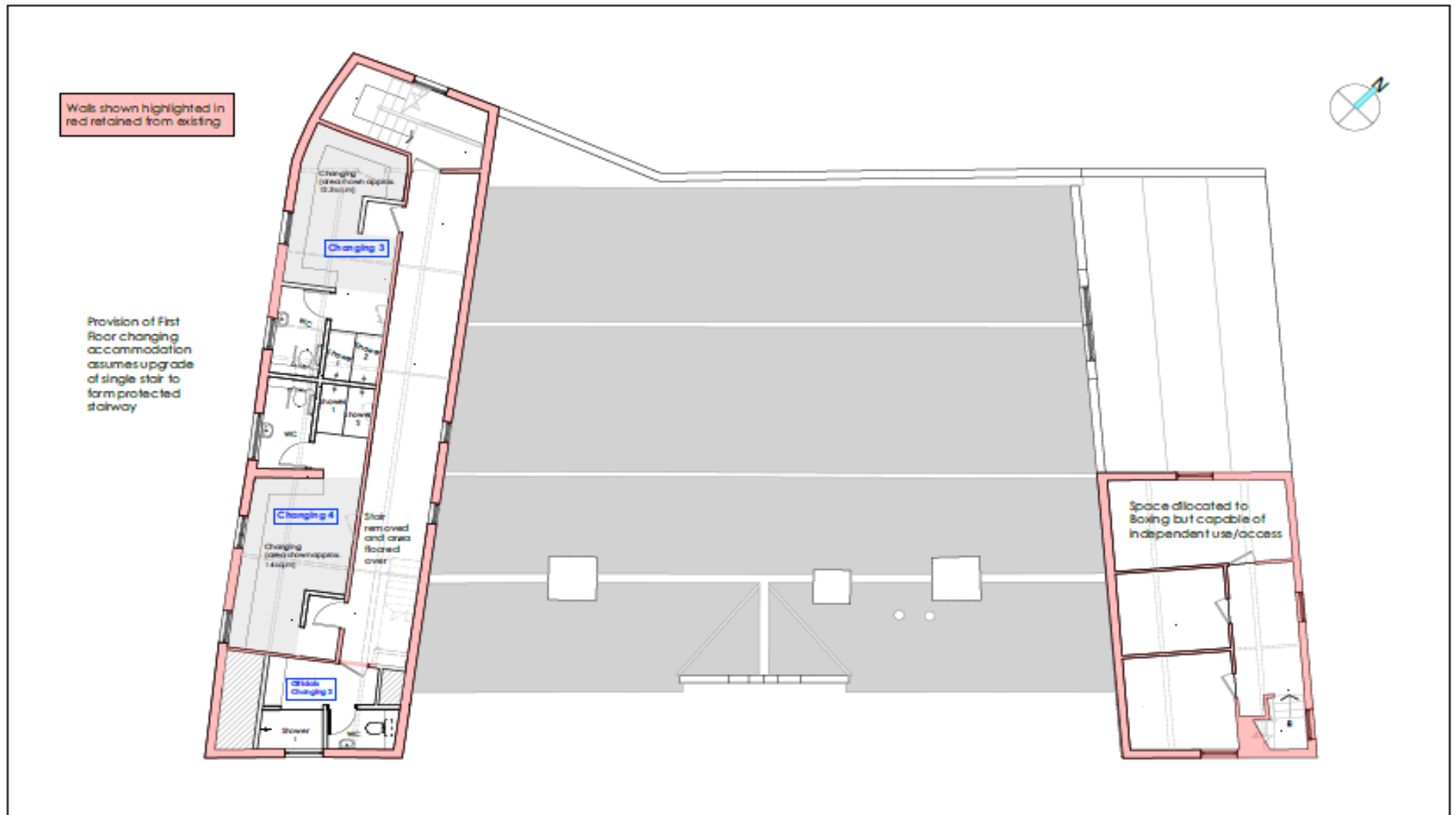

COPYRIGHT INTENTED BY XSITE ARCHITECTURE LLP. NO PART OF THIS DOCUMENT OR ANY INFORMATION CONTAINED THEREIN MAY BE REPRODUCED OR TRANSMITTED IN ANY FORM OR BY ANY MEANS, ELECTRONIC OR MECHANICAL, INCLUDING PHOTOCOPYING, RECORDING, OR BY ANY INFORMATION STORAGE AND RETRIEVAL SYSTEM. THE INFORMATION CONTAINED HEREIN IS FOR INFORMATIONAL PURPOSES ONLY AND IS NOT TO BE USED FOR ANY OTHER PURPOSE. ALL RIGHTS RESERVED. THIS DOCUMENT IS SUBJECT TO CONTRACT DOCUMENTS, SPECIFICATIONS, AND CONDITIONS OF SALE.

# Appendix 1 – Recommended Architectural Schemes

## Public and Harrier Toilet Blocks

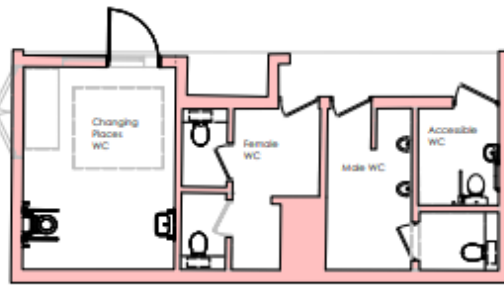

BUILDING D - WC BLOCK



WCs to be upgraded throughout but layout remains unchanged. Store converted to a Changing Places facility. Roof to be replaced with a pitched roof to provide clearance required for hoist and improve security

Security and access will need further consideration as part of the site-wide strategy

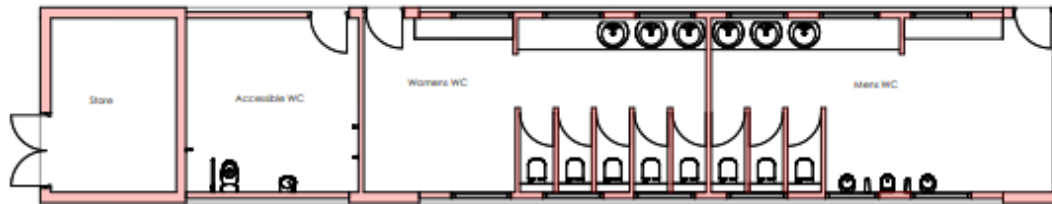

BUILDING G - HARRIER'S FACILITIES



Harrier's facilities to be upgraded throughout but layout remains unchanged. Allow for replacement of existing roof finish with corrugated fibre cement and allow for thermal upgrading of existing roof structure



revisions

2232  
1225

**xsite architecture** LLP

0191 287 2161

project  
Woodside Community Sports Village,  
Watford

drawing title  
Proposed Refurbishment of WC Block  
and Harrier's Facilities (Buildings D&G)

scale paper  
1: 100 A3  
drawn checked  
CG TB